

Signal aus Ouverture zu Leonore Nr. 2

Allegro

Ludwig van Beethoven
op. 138

Trp. in Es Un poco sostenuto
f (auf der Bühne)

VI.

Tempo I Un poco sostenuto
p *f* *p* *f* *p* *f*

VI. *f*

Signal aus Ouverture zu Leonore Nr. 3

Allegro

L. van Beethoven
op. 138

Trp. in B
colla parte
f (auf dem Theater)

VI. *f*

Tempo I Fl. *cresc.* *f* colla parte

VI. *f*

[Dieses Signal wird auch in
der Oper „Fidelio“ gespielt.]

Sinfonie Nr. 5

cis-Moll

1. Satz (Trauermarsch)

In gemessenem Schritt. Streng. Wie ein Kondukt [♩ ca. 63]

Gustav Mahler

I. in B

6

12

19

p *sf* *f* *molto f* *f* *ff* *sempre ff*

1 **Pesante**

[Fortsetzung nächste Seite]

Edition Peters

31608

26

278 I. Trp. in F **13** *molto portamento*

286

pp espr. *p*

Petruschka

(Revidierte Fassung 1947)

Igor Strawinsky

134 [ca. 108] **135** *I Solo in B* *senza sord.*

136 **137** **138**

mf *p* *mf*

Bilder einer Ausstellung

Promenade

Allegro guisto, nel modo russo; senza allegrezza, ma poco sostenuto [♩ ca. 84 - 88]

Modest Mussorgski
Orchesterfassung
von Maurice Ravel

I. Trp. in C

f

II. Trp. in C

f

①

②

③

④

⑤

Samuel Goldenberg und Schmuyle

Andante [♩ ca. 66-69]
(con sord.)

I. Trp. in C

Otto Respighi — Pinie rzymskie

il più lontano possibile Più mosso

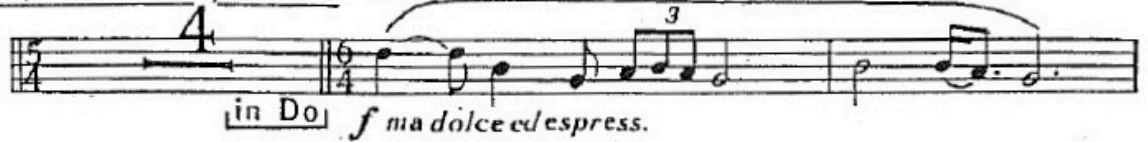

Ludwig van Beethoven — Symfonia nr 5 c-moll

zalecane wykonanie na trąbce naturalnej

Andante con moto (♩ = 92)

Allegro (♩ = 84)

